

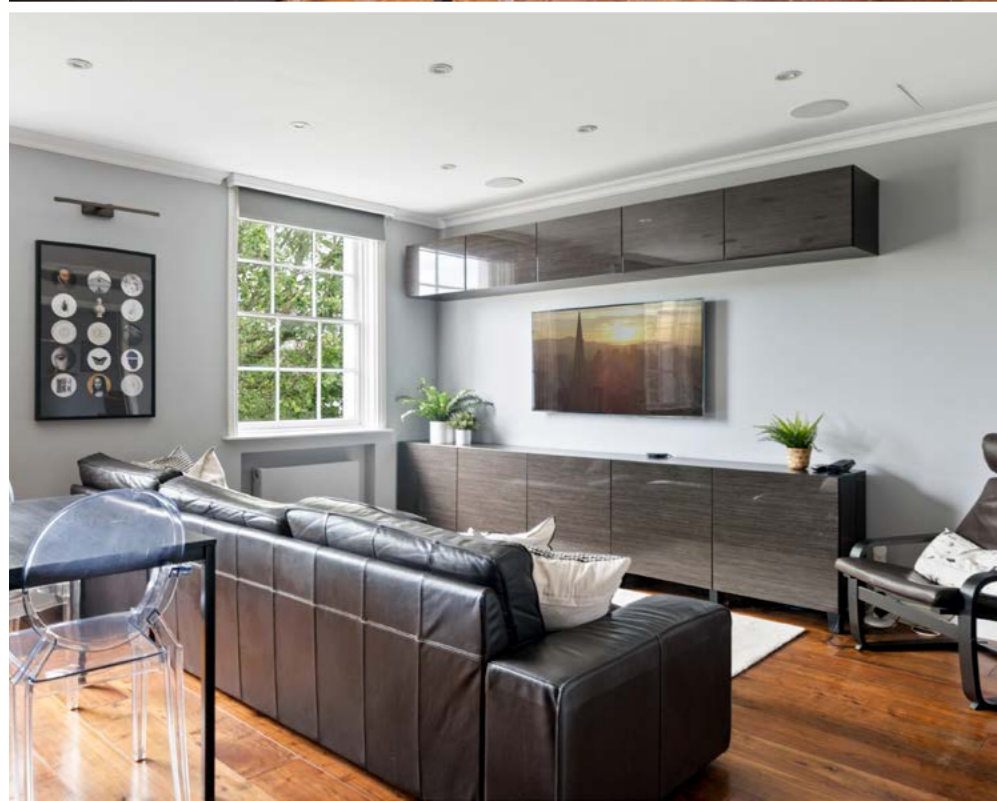

ST JOHNS WOOD ROAD, NW8

ST JOHNS WOOD, LONDON



KEY FEATURES

LIVING AREA: 653 sq ft

- Intergrated appliances
- Ideally located
- Open plan living

An ideally located, contemporary apartment. This recently modernised apartment is centrally located between St John's Wood and Little Venice with close proximity to local delis, cafes and restaurants.

This recently modernised apartment is centrally located between St John's Wood and Little Venice with close proximity to local delis, cafes and restaurants. The home comprises a bright open-plan living area with integrated kitchen appliances and high ceilings throughout. There are two bedrooms including a principal bedroom with built-in cabinetry and a secondary guest bedroom. The apartment benefits from a bathroom and an additional separate lavatory.



2 BEDROOM



1 BATHROOM





ACCOMMODATION

- Entrance Hall
- Open Plan Reception Room
- Principal Bedroom
- Guest Bedroom
- Bathroom
- Lavatory





LOCATION

St Johns Wood Road is located in a quiet enclave of London nestled between the idyllic neighbourhood of Little Venice and St John's Wood. The local area is home to an abundance of fresh eateries, local delis and independent cafes. Lords Cricket Ground and Regent's Park are both under a 10-minute walk away in addition to Warwick Avenue Underground Station (Bakerloo Line) which offers direct access to the wider city.

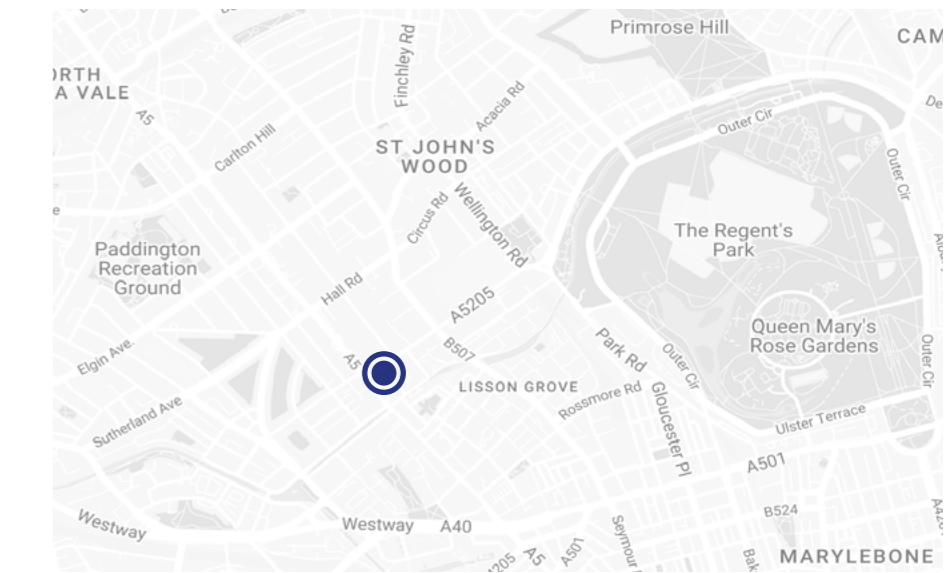



FLOORPLAN

Approx Gross Internal Area: 612 sq ft / 56.9 sq m

Not to Scale

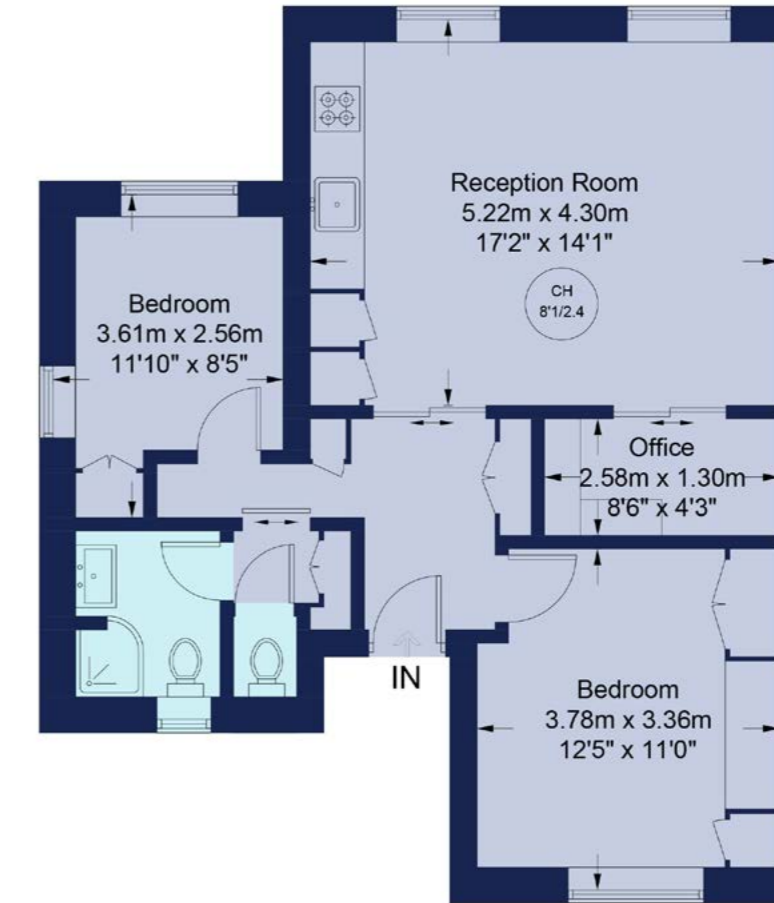

SECOND FLOOR

TERMS

Price: £770,000

Tenure: Leasehold

EPC: D

Council Tax Band: H

Viewing: By appointment only



ST JOHNS WOOD SALES
 londonsales@beauchamp.com
 +44 (0)20 7722 9793



These particulars have been produced as a general guide for this property only and no other purpose. They are not an offer or contract. You should not rely on statements in these particulars or by word of mouth or in writing as being factually accurate about the property, its condition or its value. Neither any primary agent or joint agent has any authority to make or give any representations or warranties in relation to the property, and accordingly any information given is entirely without responsibility on the part of the agents or lessor(s). The photographs show only certain parts of the property as they appeared at the time they were taken. Any areas, measurements and distances given are approximate only. Any reference to alterations to, or use of, any part of the property does not mean that any necessary planning, building regulations or other consent has been obtained nor have any services, equipment or facilities been tested. A lessee should satisfy themselves by inspection or otherwise. The VAT position relating to the property may change without notice. Please contact us for further information regarding the approved Client Money Protection (CMP) scheme and the property redress scheme which we are a member of.



BEAUCHAMP
ESTATES