

# HAMILTON TERRACE

ST JOHN'S WOOD, NW8



# HAMILTON TERRACE

ST JOHN'S WOOD, NW8

Situated in the heart of St John's Wood is this impressive detached and double fronted residence on Hamilton Terrace with a spacious westerly facing garden that was originally built for the gentry in the 1800s. Now, St John's Wood and particularly Hamilton Terrace is one of Central London's most sought-after addresses accessing both St. Johns Wood high street and the shops and boutiques of Little Venice, boasting a village-like ambience and elegant regency. Residents also benefit from the world famous Lord's Cricket Ground, Regent's Park and Primrose Hill. With the wide, yet residential, street there is ample parking space to have multiple cars.

As an option for the future, planning permission was given in 2016 to extend this superb family home to approximately 6,477 sq ft. and the owner is currently in the process of renewing the permit.

Kitchen • Reception Room • Office

Principal Ensuite Bedroom • Four further Bedrooms (One Ensuite)

Family Bathroom • Guest WC • Utility Room

Conservatory • Patio • Garden

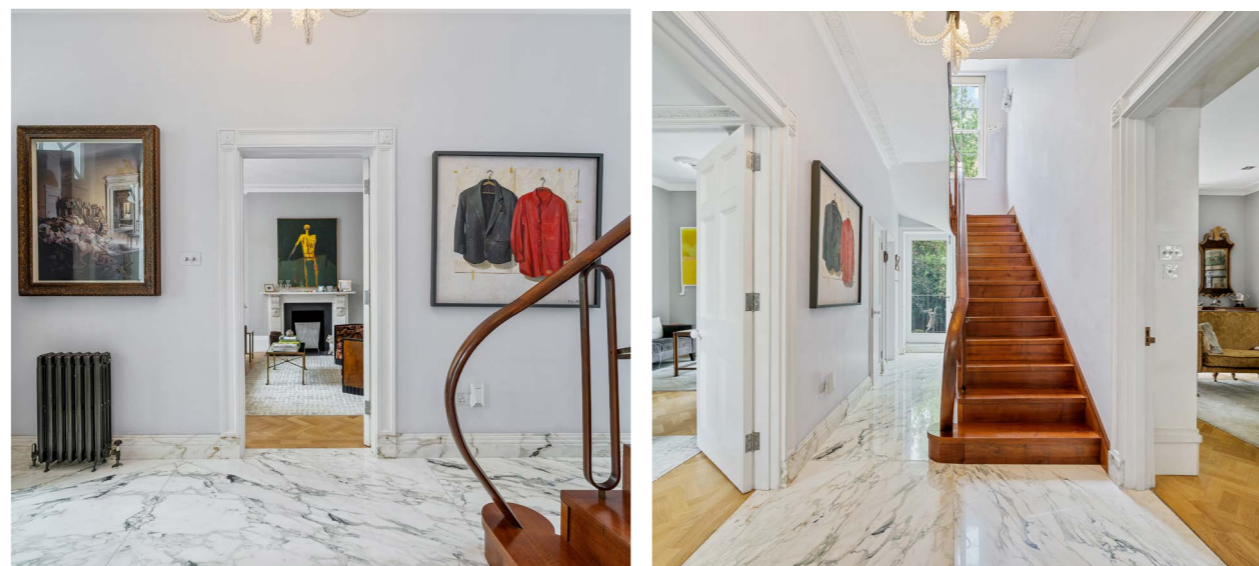









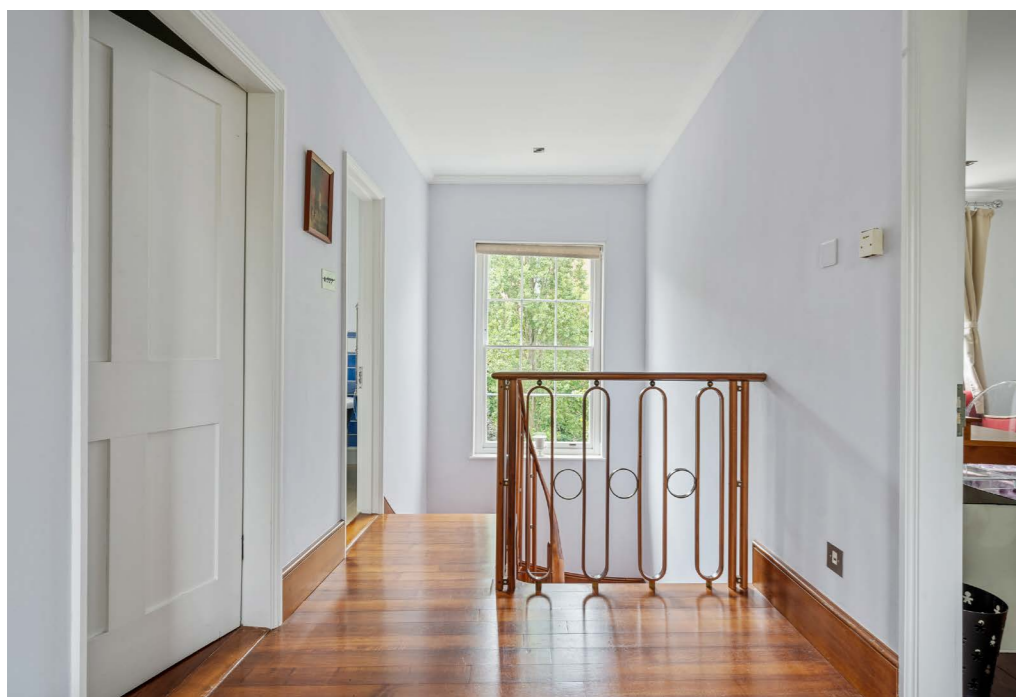









## HAMILTON TERRACE NW8

Approximate Gross Internal Area = 361.3 sq m / 3889 sq ft

(Excluding Reduced Headroom / Loft)

Reduced Headroom / Loft = 29.8 sq m / 321 sq ft

Outbuildings = 27 sq m / 291 sq ft

Total = 418.1 sq m / 4501 sq ft



Viewing by appointment only with Beauchamp Estates and Knight Frank

Price On Application

Freehold

T: 020 7722 9793

E: [rosy@beauchamp.com](mailto:rosy@beauchamp.com)

80 St John's Wood High Street, London, NW8 7SH

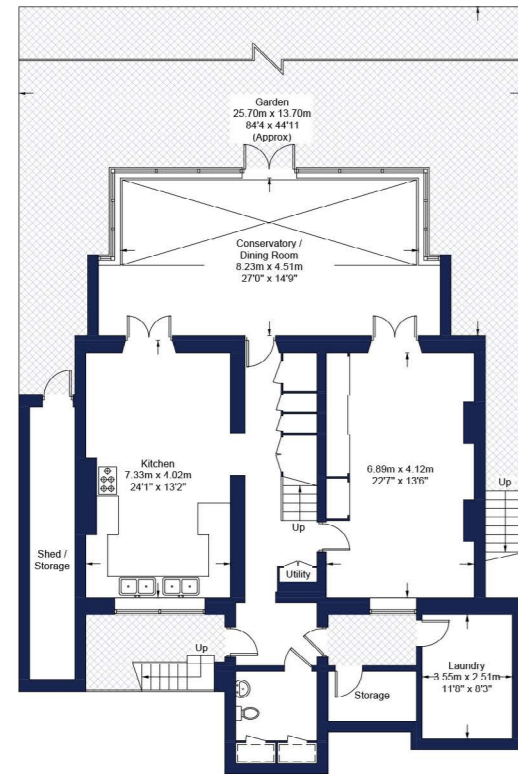

Lower Ground Floor

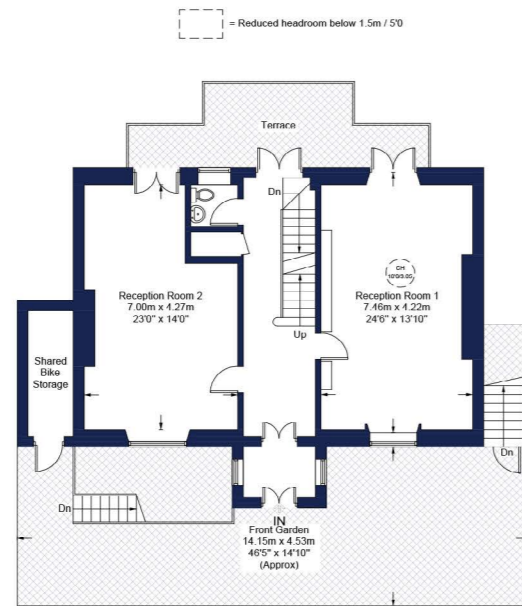

Ground Floor

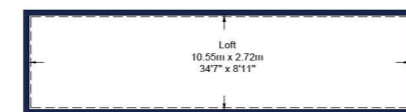

Loft

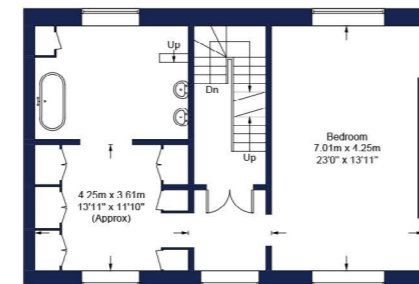

First Floor

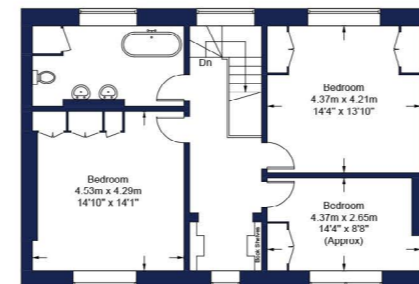

Second Floor

\* For Illustration Purposes Only

These particulars have been produced as a general guide for this property only and no other purpose. They are not an offer or contract. You should not rely on statements in these particulars or by word of mouth or in writing as being factually accurate about the property, its condition or its value. Neither any primary agent or joint agent has any authority to make or give any representations or warranties in relation to the property, and accordingly any information given is entirely without responsibility on the part of the agents or lessor(s). The photographs show only certain parts of the property as they appeared at the time they were taken. Any areas, measurements and distances given are approximate only. Any reference to alterations to, or use of, any part of the property does not mean that any necessary planning, building regulations or other consent has been obtained nor have any services, equipment or facilities been tested. A lessee should satisfy themselves by inspection or otherwise. The VAT position relating to the property may change without notice. Please contact us for further information regarding the approved Client Money Protection (CMP) scheme and the property redress scheme which we are a member of.

